



Wisconsin Voter Registration Application

Submitted by Mail
(Official Use Only)

Confidential Elector ID#
(HINDI - sequential #) (Official Use Only)

SVRS ID #
(Official Use Only)

Instructions

Instructions for completion are on the back of this form. Return this form to your municipal clerk, unless directed otherwise.
• Please use uppercase (**CAPITAL**) letters only. Fill in circles as appropriate.
• If you have not previously voted in WI and are submitting this form by mail, you must also provide a copy of your proof of residence (see reverse).
• NOTE: If this is a change of address, then upon completion of this application your voting rights will be cancelled at your previous residence.

1

- New WI Voter
- Name Change
- Address Change

Municipality

- Town
- Village
- City

County

2

WI Driver License or WI DOT-issued ID
(DL # required if issued)

Expiration Date

I have neither
a WI Driver
 License/ ID nor a
Social Security
Number.

Social Security Number - Last Four Digits (if driver license not issued or not current and valid)

X X X - X X -

3

Current

Last Name

First Name

Middle Name

Suffix (e.g. Jr, II, etc.)

Phone #

Date of Birth (M/D/YYYY)

Email Address

If you are a military or permanent overseas elector, fill in the appropriate circle (see instructions for definitions): Military Permanent Overseas

4

Residence Address: Street Number & Name

Apt. Number

City

State & ZIP

5

Mailing Address: Street Number & Name

Apt. Number

City

State & ZIP

6

Previous

Last Name

First Name

Middle Name

Suffix (e.g. Jr, II, etc.)

7

Previous Address: Street Number & Name

Apt. Number

City

State & ZIP

8

Accommodation needed at poll location (e.g. wheelchair access):

If you do not have a street number or address, use the map to show where you live.

- Mark crossroads
- 'X' where you live
- Use dots for landmarks

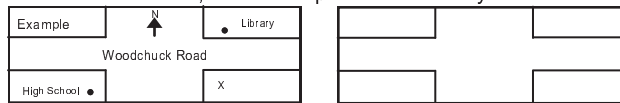

I am interested in being a poll worker.

9

Please answer the following questions by filling in "Yes" or "No":

1. Are you a citizen of the United States of America?
2. Will you be 18 years of age or older on or before election day?

- Yes No
- Yes No

If you filled in "No" in response to EITHER of these questions, do **not** complete this form.

10

I hereby certify, to the best of my knowledge, that I am a qualified elector, a U.S. citizen, at least 18 years old or will be at least 18 years old at the time of the next election, having resided at the above residential address for at least 28 consecutive days immediately preceding this election, with no present intent to move. I am not currently serving a sentence including incarceration, parole, probation, or extended supervision for a felony conviction, and not otherwise disqualified from voting. I certify that all statements on this form are true and correct. If I have provided false information I may be subject to fine or imprisonment under State and Federal laws. **If completed on Election Day:** I further certify that I have not voted in this election. **Please sign below to acknowledge that you have read and understand the above.**

11

Signature of Elector

X

Today's Date (M/D/YYYY)

Election Day Voter #
(Official use only)

Falsification of information on this form is punishable under Wisconsin law as a Class I felony.

12

Assistant Signature:

Assistant Address:

Proof of Residence type
(Official use only)

Proof of Residence #
(Official use only)

Official's Signature:

SRDs printed name and SRD#:

| | | | | | | | |
|------|------------|-------|------------|-------------|----------|------------|----------|
| Ward | Sch. Dist. | Alder | Cty. Supr. | Ct. of App. | Assembly | St. Senate | Congress |
|------|------------|-------|------------|-------------|----------|------------|----------|



Wisconsin Voter Registration Application Instructions

Each section on the front side of this document corresponds to the sections below (1-12)

| | |
|---|--|
| <p>These documents constitute proof of residence if they:</p> <p>Contain the voter's current and complete first and last name and residential address, and are valid on the day used to register to vote.</p> | <ul style="list-style-type: none"> • A current and valid WI Driver License / ID Card • Any other official identification card or license issued by a Wisconsin governmental body or unit • An employee ID card with a photograph, but not a business card • A real property tax bill or receipt for the current year or the year preceding the date of the election • A residential lease (<u>Does not count as proof of residence if elector submits form by mail</u>) • A picture ID from a university, college or technical college coupled with a fee receipt • A picture ID from a university, college or technical college coupled with an on-campus housing listing provided by the university, college or technical college to the municipality that denotes US Citizenship • A utility bill for the period commencing not earlier than 90 days before the day registration is made • (Homeless voters only) A letter from an organization that provides services to the homeless that identifies the voter and describes the location designated as the person's residence for voting purposes • A bank statement • A paycheck • A check or other document issued by a unit of government |
| <p>1</p> | <ul style="list-style-type: none"> • Fill in the circle (New WI Voter, Name Change, Address Change) describing why you are completing this form. • A "New WI Voter" is anyone who is not currently registered to vote in Wisconsin. You can check your voter registration status at Wisconsin's Voter Public Access website (https://vpa.wi.gov) • Indicate your county and municipality of residence (e.g. Village of Cambridge, Dane County). |
| <p>2</p> | <ul style="list-style-type: none"> • If you have been issued a WI driver license and it is current and valid, you must provide the number and expiration date. • If you have been issued a WI driver license or WI DOT-issued ID and it is currently revoked, suspended, or expired, please provide the number and the last 4 digits of your Social Security number. • If you have not been issued a WI driver license, you must provide either your WI DOT-issued ID number or the last 4 digits of your Social Security number. • If you do not have a WI driver license, a WI DOT-issued ID, or a Social Security number, indicate that fact by filling in the appropriate circle. • If you are registering to vote on Election Day and have been issued a WI driver license, but are unable or unwilling to provide the number, your vote will not be counted unless you provide the number to the election inspectors by 8:00 p.m. on Election Day or to your municipal clerk by 4:00 p.m. the Friday following Election Day. |
| <p>3</p> | <ul style="list-style-type: none"> • Provide your current and complete name including your last name, first name, middle name or initial, and suffix (Jr, Sr, etc), if any. Please verify you have provided your name as it appears on the document, the number of which you provided in Box 2, if that document is still your current and complete name. • Provide your month, day and year of birth. • Providing your phone number and/or email address is optional and is subject to open records requests. • A "military elector" is a person, or the spouse or dependent of a person who is a member of a uniformed service or merchant marine, a civilian officially attached to a uniformed service and serving outside the United States, or a Peace Corp volunteer. Military electors are not required to register as a prerequisite to voting at any election. • A "permanent overseas elector" is a US citizen, at least 18 years old, who does not qualify as a resident of this state, but who was last domiciled in this state or whose parent was last domiciled in this state immediately prior to the parent's departure from the United States, and who is not registered to vote in any other state. |
| <p>4</p> | <ul style="list-style-type: none"> • Provide your home address (legal voting residence) in Wisconsin. • Provide your full street name, including the type (St, Ave, etc) and any pre- and/or post-directional (N, S, etc.). • Provide the city name and zip that appears on mail delivered to your home address. • <u>You may not enter a PO Box as a residential address.</u> A rural route box without a number should not be used. |
| <p>5</p> | <ul style="list-style-type: none"> • If your mailing address is different from your home address, provide it here. A PO Box is acceptable as a mailing address. Overseas electors should provide their complete overseas address here. |
| <p>6</p> | <ul style="list-style-type: none"> • Provide your previous first, last and middle names, along with a suffix, if any. |
| <p>7</p> | <ul style="list-style-type: none"> • Provide the most recent address where you were previously registered to vote, if any. |
| <p>8</p> | <ul style="list-style-type: none"> • If you need assistance when voting, you may describe the assistance required (e.g. curbside voting, braille materials). • If you are interested in being a poll worker for your municipality, you may fill in the circle to indicate your interest. • If you do not have a street address, use the map to show where you live. |
| <p>9</p> | <ul style="list-style-type: none"> • If you answer "No" to either question in this section, you are not eligible to vote in Wisconsin. • Please note, for question 2, you must either be at least 18 years old, or will be at least 18 years old at the time of the next election to be eligible to vote. If you are completing on election day you must be 18 years old today. |
| <p>12</p> | <ul style="list-style-type: none"> • Assistant: If you are unable to sign this form due to a physical disability, you may have an assistant do so on your behalf. That assistant must provide his or her signature and address in the space provided. By signing, the assistant certifies that he or she signed the form at your request. |