

# RED FOX RUN

LOCATED IN PART OF THE SOUTHWEST QUARTER OF THE NORTHWEST QUARTER, INCLUDING VACATED RED FOX RUN RECORDED IN RESOLUTION NUMBER \_\_\_\_\_, DATED \_\_\_\_\_, LOT 1, LOT 3, AND OUTLOT 1 OF THE CERTIFIED SURVEY MAP RECORDED IN VOLUME 14 OF CERTIFIED SURVEY MAPS, PAGE 112, ALL IN SECTION 7, T27N, R15W, VILLAGE OF SPRING VALLEY, PIERCE COUNTY, WISCONSIN.

LOCATION SKETCH  
NW 1/4, SEC. 7, T27N, R15W

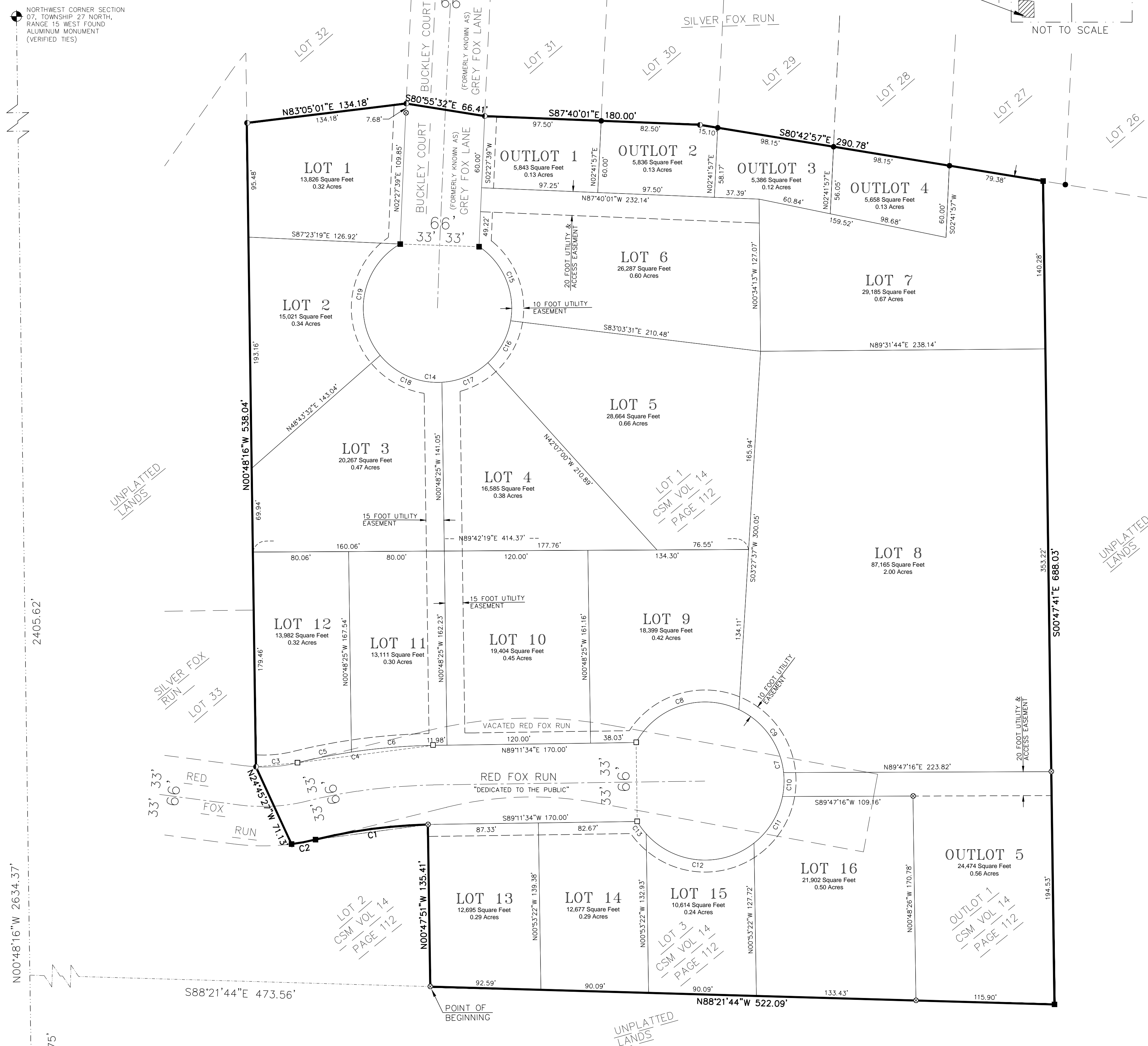
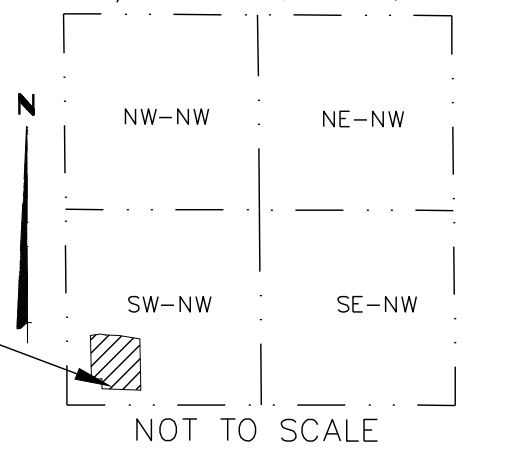

NORTHWEST CORNER SECTION 07, TOWNSHIP 27 NORTH, RANGE 15 WEST FOUND ALUMINUM MONUMENT (VERIFIED TIES)

WEST QUARTER CORNER SECTION 07, TOWNSHIP 27 NORTH, RANGE 15 WEST FOUND 2" OUTSIDE DIAMETER IRON PIPE (VERIFIED TIES)

WEST QUARTER CORNER SECTION 07, TOWNSHIP 27 NORTH, RANGE 15 WEST FOUND 2" OUTSIDE DIAMETER IRON PIPE (VERIFIED TIES)

North is referenced to the West Line of the Southwest Quarter of the Northwest Quarter, Section 07-27-15. Assumed to Bear N00°48'16"W

SCALE: 1" = 50'

- LEGEND**
- Government Corner (As Noted)
  - T Set 3/4" x 18" Iron Rebar Weighing 1502 Pounds/Lineal Foot
  - Set 1-1/4" x 18" Iron Rebar Weighing 4,303 Pounds/Lineal Foot
  - Found 3/4" Iron Rebar
  - Found 1-1/4" Iron Rebar
  - Found 1" Outside Diameter Iron Pipe
  - Found 2" Outside Diameter Iron Pipe
  - C.S.M. Certified Survey Map
  - N0.....Number
  - N.....North
  - S.....South
  - E.....East
  - W.....West

OWNER/PREPARED FOR  
VILLAGE OF SPRING VALLEY  
E121 SOUTH 2ND STREET  
POST OFFICE BOX 276  
SPRING VALLEY, WISCONSIN 54767

Curve #	Length	Radius	Delta	Chord Bearing	Chord Length	1st Tangent	2nd Tangent
C1	95.15'	440.26'	012°22'56"	S82°21'30"W	94.96'	S76°10'02"W	S88°32'58"W
C2	20.29'	183.00'	006°21'09"	S79°20'37"W	20.28'	S82°31'11"W	S76°10'02"W
C3	34.12'	117.00'	016°42'25"	N84°34'06"E	34.00'	S87°04'42"E	N76°12'54"E
C4	115.10'	506.26'	013°01'34"	N82°40'47"E	114.85'	N89°11'34"E	N76°10'00"E
C5	46.97'	506.26'	005°18'55"	N78°48'49"E	46.95'	N76°09'21"E	N81°28'16"E
C6	68.23'	506.26'	007°43'18"	N85°19'55"E	68.18'	N81°28'16"E	N89°11'34"E
C7	345.58'	66.00'	300°00'00"	S00°48'26"E	66.00'	N30°48'26"W	N29°11'34"E
C8	99.29'	66.00'	086°11'41"	N72°17'25"E	90.19'	N29°11'34"E	S64°36'45"E
C9	67.35'	66.00'	058°27'54"	S35°22'48"E	64.46'	S64°36'45"E	S06°08'51"E
C10	20.10'	66.00'	017°27'01"	S02°34'40"W	20.02'	S06°08'51"E	S11°18'11"W
C11	46.50'	66.00'	040°22'10"	S31°29'16"W	45.55'	S11°18'11"W	S51°40'20"W
C12	99.67'	66.00'	086°31'39"	N85°03'50"W	90.47'	S51°40'20"W	N41°48'01"W
C13	12.66'	66.00'	010°59'35"	N36°18'13"W	12.64'	N41°48'01"W	N30°48'26"W
C14	319.96'	62.00'	295°40'48"	N88°06'43"W	66.00'	N59°43'41"E	S55°57'07"E
C15	71.14'	62.00'	065°44'20"	S23°04'57"E	67.30'	S55°57'07"E	S09°47'13"W
C16	40.60'	62.00'	037°31'17"	S28°32'51"W	39.88'	S09°47'13"W	S47°18'30"W
C17	42.46'	62.00'	039°14'31"	S66°55'45"W	41.64'	S47°18'30"W	S86°33'01"W
C18	58.35'	62.00'	053°55'37"	N66°29'11"W	56.22'	S86°33'01"W	N39°31'22"W
C19	107.40'	62.00'	099°15'04"	N10°06'09"E	94.47'	N39°31'22"W	N59°43'41"E

There are no objections to this plat with respect to s. 236.15, 236.16, 236.20 and 236.21 (1) and (2), Wis. Stats. as provided by s. 236.12, Wis. Stats.

Certified \_\_\_\_\_, 2017

Department of Administration

6/9/2017 COMPLETION DATE OF FIELD WORK EXCLUDING INTERIOR MONUMENT PLACEMENT