

RED FOX RUN

LOCATED IN THE SW 1/4 OF THE NW 1/4, INCLUDING LOTS 1, 3, AND OUTLOT 1 OF CERTIFIED SURVEY MAP VOLUME 14, PAGE 112, OF SECTION 7, T27N, R15W, VILLAGE OF SPRING VALLEY, PIERCE COUNTY, WISCONSIN.

LOCATION SKETCH
NW 1/4, SEC. 7, T27N, R15W

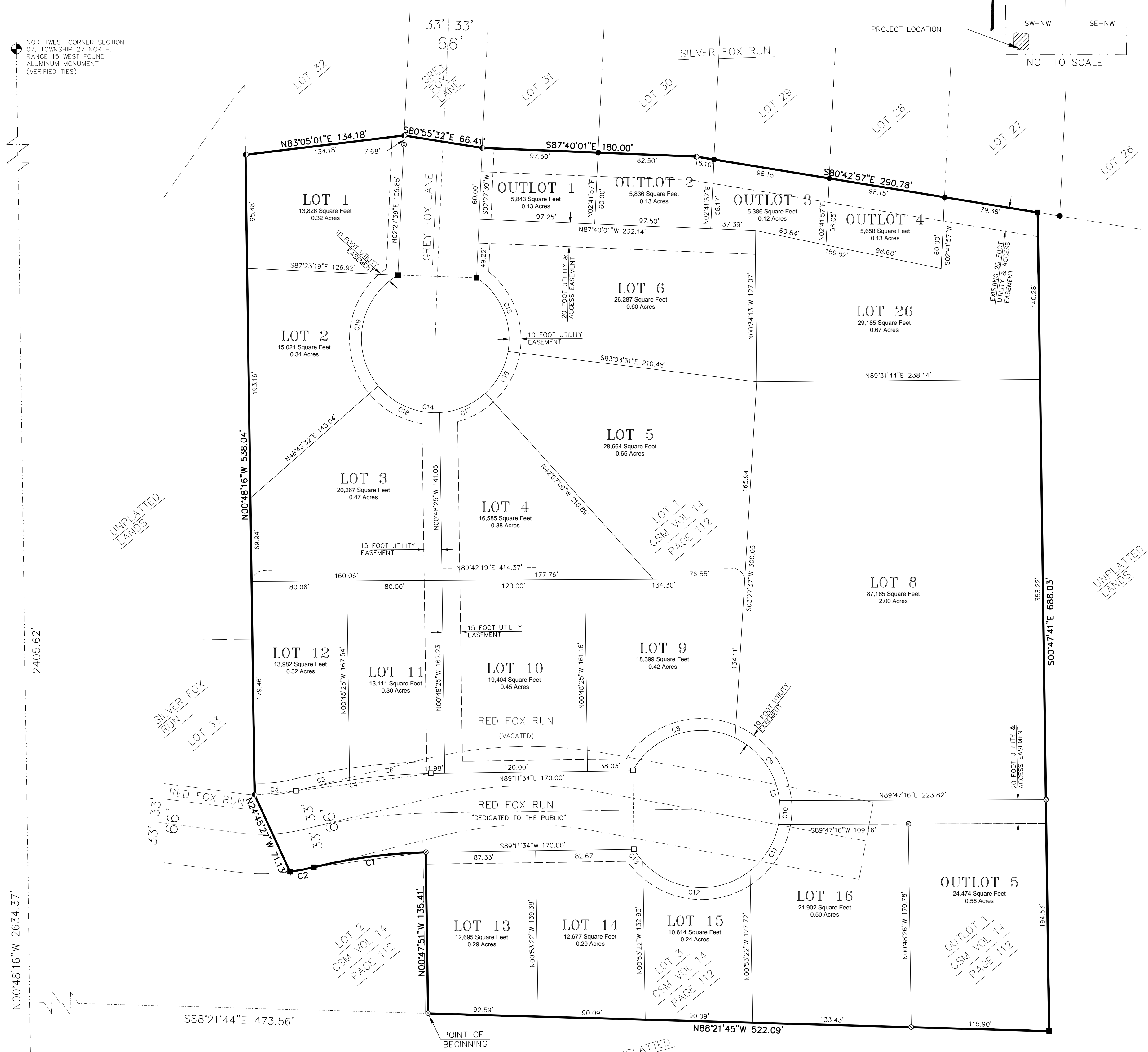
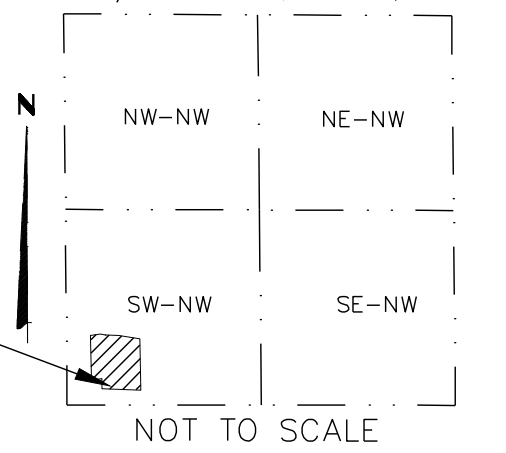

- LEGEND**
- Government Corner (As Noted)
 - T Set 3/4" x 18" Iron Rebar Weighing 1502 Pounds/Lineal Foot
 - Set 1-1/4" x 18" Iron Rebar Weighing 4,303 Pounds/Lineal Foot
 - Found 3/4" Iron Rebar
 - Found 1-1/4" Iron Rebar
 - Found 1" Outside Diameter Iron Pipe
 - ⦿ Found 2" Outside Diameter Iron Pipe
 - C.S.M. Certified Survey Map
 - N0 Number
 - S.F. Square Feet
 - N North
 - S South
 - E East
 - W West

Curve Table							
Curve #	Length	Radius	Delta	Chord Bearing	Chord Length	1st Tangent	2nd Tangent
C1	95.15'	440.26'	012°22'56"	S82°21'30"W	94.96'	S76°10'02"W	S88°32'58"W
C2	20.29'	183.00'	006°21'09"	S79°20'37"W	20.28'	S82°31'11"W	S76°10'02"W
C3	34.12'	117.00'	016°42'25"	N84°34'06"E	34.00'	S87°04'42"E	N76°12'54"E
C4	115.10'	506.26'	013°01'34"	N82°40'47"E	114.85'	N89°11'34"E	N76°10'00"E
C5	46.97'	506.26'	005°18'55"	N78°48'49"E	46.95'	N76°09'21"E	N81°28'16"E
C6	68.23'	506.26'	007°43'18"	N85°19'55"E	68.18'	N81°28'16"E	N89°11'34"E
C7	345.58'	66.00'	300°00'00"	S00°48'26"E	66.00'	N30°48'26"W	N29°11'34"E
C8	99.29'	66.00'	086°11'41"	N72°17'25"E	90.19'	N29°11'34"E	S64°36'45"E
C9	67.35'	66.00'	058°27'54"	S35°22'48"E	64.46'	S64°36'45"E	S06°08'51"E
C10	20.10'	66.00'	017°27'01"	S02°34'40"W	20.02'	S06°08'51"E	S11°18'11"W
C11	46.50'	66.00'	040°22'10"	S31°29'16"W	45.55'	S11°18'11"W	S51°40'20"W
C12	99.67'	66.00'	086°31'39"	N85°03'50"W	90.47'	S51°40'20"W	N41°48'01"W
C13	12.66'	66.00'	010°59'35"	N36°18'13"W	12.64'	N41°48'01"W	N30°48'26"W
C14	319.96'	62.00'	295°40'48"	N88°06'43"W	66.00'	N59°43'41"E	S55°57'07"E
C15	71.14'	62.00'	065°44'20"	S23°04'57"E	67.30'	S55°57'07"E	S09°47'13"W
C16	40.60'	62.00'	037°31'17"	S28°32'51"W	39.88'	S09°47'13"W	S47°18'30"W
C17	42.46'	62.00'	039°14'31"	S66°55'45"W	41.64'	S47°18'30"W	S86°33'01"W
C18	58.35'	62.00'	053°55'37"	N66°29'11"W	56.22'	S86°33'01"W	N39°31'22"W
C19	107.40'	62.00'	099°15'04"	N10°06'09"E	94.47'	N39°31'22"W	N59°43'41"E

OWNER/PREPARED FOR
VILLAGE OF SPRING VALLEY
E121 SOUTH 2ND STREET
PO BOX 276
SPRING VALLEY, WI 54767

6/7/2017 COMPLETION
DATE OF FIELD WORK

There are no objections to this plat with respect to s. 236.15, 236.16, 236.20 and 236.21 (1) and (2), Wis. Stats. as provided by s. 236.12, Wis. Stats.

Certified _____, 2017

Department of Administration

